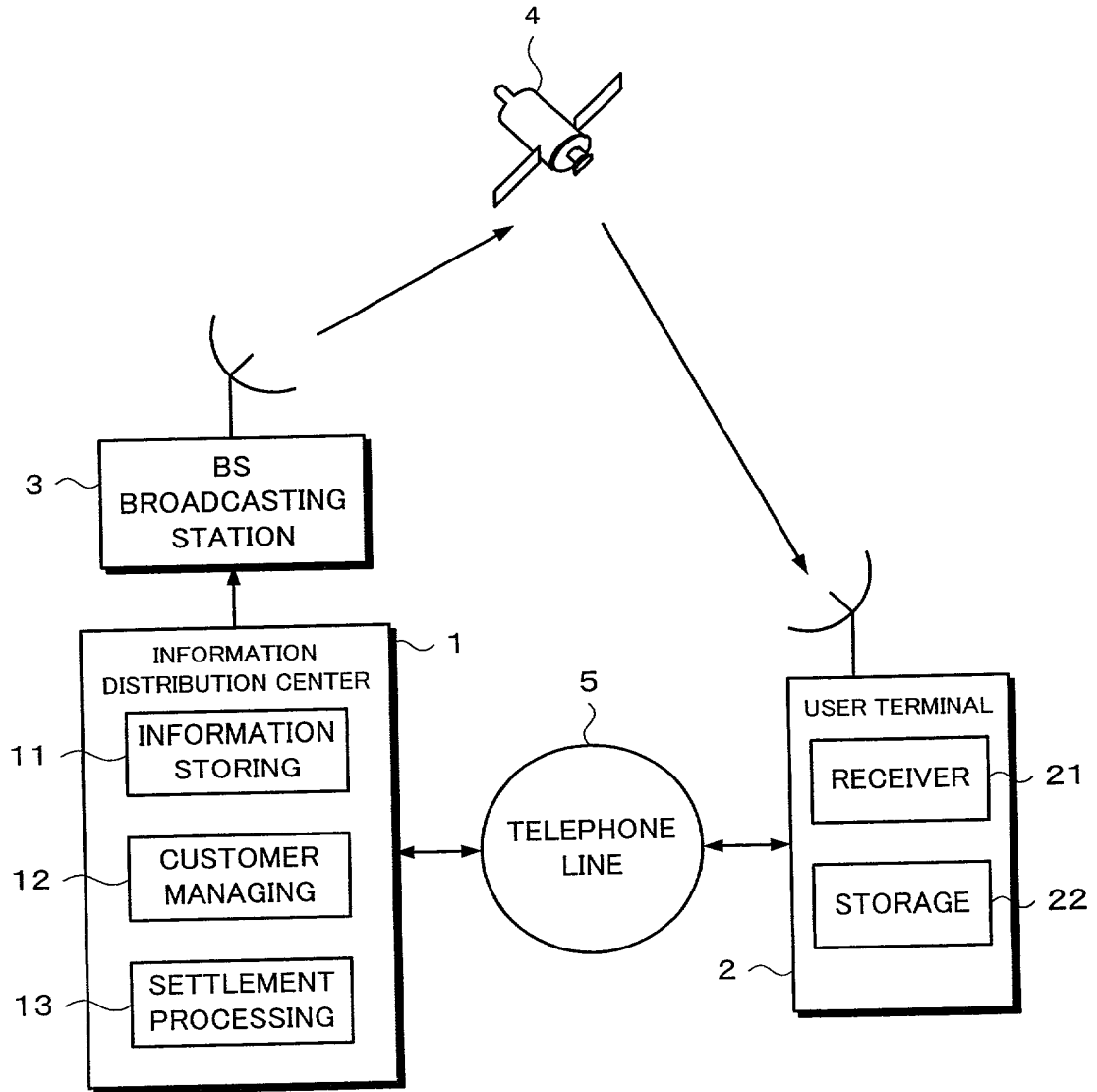
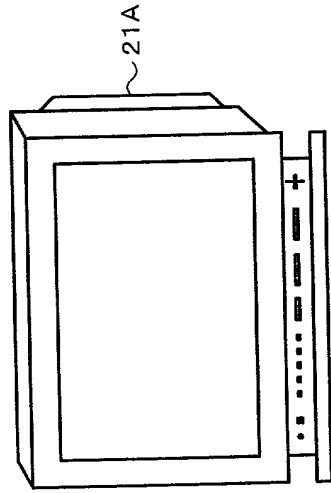
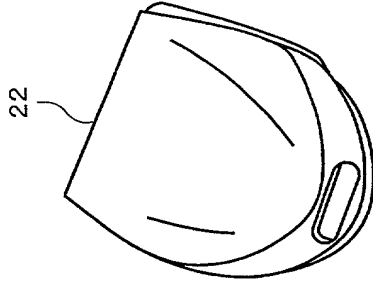

Fig. 1



FOR THE "OFFICE"

Fig. 2C



or

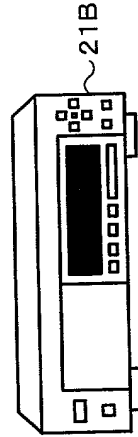

CONNECTION
(BAY FORMAT)

Fig. 2A

Fig. 2B

Fig. 4

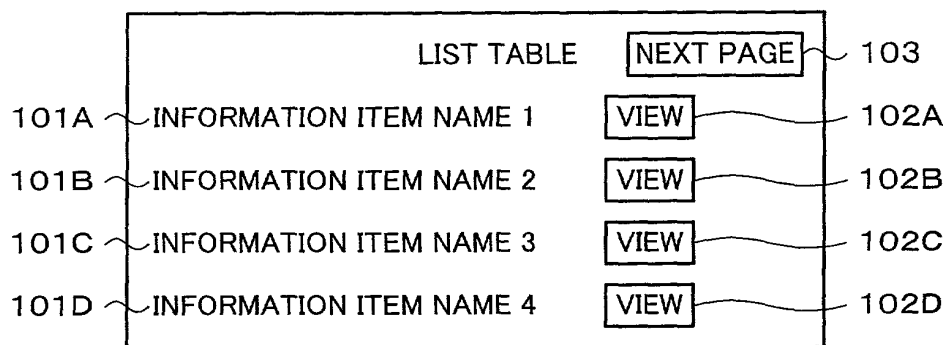

Fig. 5

<C-ID>number</C-ID>

Fig. 6

CATEGORY CODE	MAIN CLASSIFICATION	DETAILED CLASSIFICATION
10	AUTOMOBILES	SEDAN
11		STATION WAGON
12		SPORTS CAR
⋮		⋮
20	MUSIC	CLASSICAL
21		JAZZ
22		ROCK
⋮		⋮
30	MOVIES	COMEDY
31		ACTION
32		ADVENTURE
⋮		⋮

FOR REFERENCE

Fig. 7

CATEGORY CODE	COUNT VALUE
10	5
11	7
12	9
⋮	⋮
20	21
21	30
22	20
⋮	⋮
30	1
31	0
32	2
⋮	⋮

Fig. 8

<PRIORITY>number</PRIORITY>

FOR SET 200

Fig. 9A

```
<TITLE>GOOD CAR</TITLE>  
<IMG SRC="CAR1.JPG">  
<PROPTY>50</PRIORITY>  
<C-ID>10</C-ID>  
:  
<TITLE>BEST SONG</TITLE>  
<IMG SRC="SONG1.JPG">  
<PROPTY>30</PRIORITY>  
<C-ID>20</C-ID>  
:
```

Fig. 9B

```
<TITLE>DIR</TITLE>  
<P>GOOD CAR</P>  
:  
<P>BEST SONG</P>  
:
```

Fig. 10

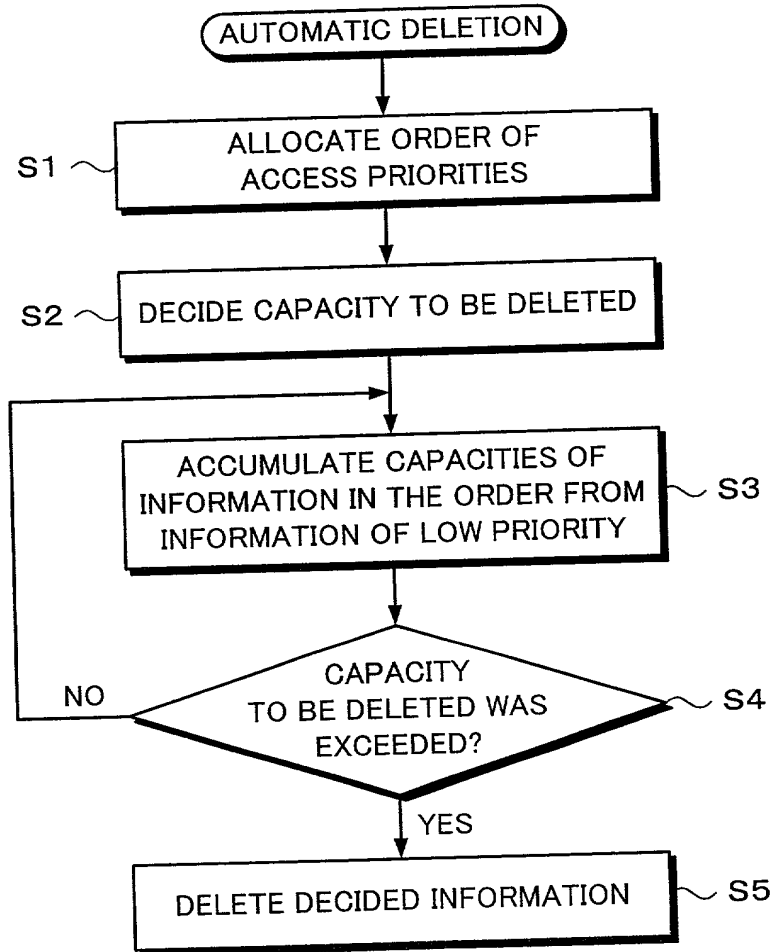

FOR REFERENCE

Fig. 11

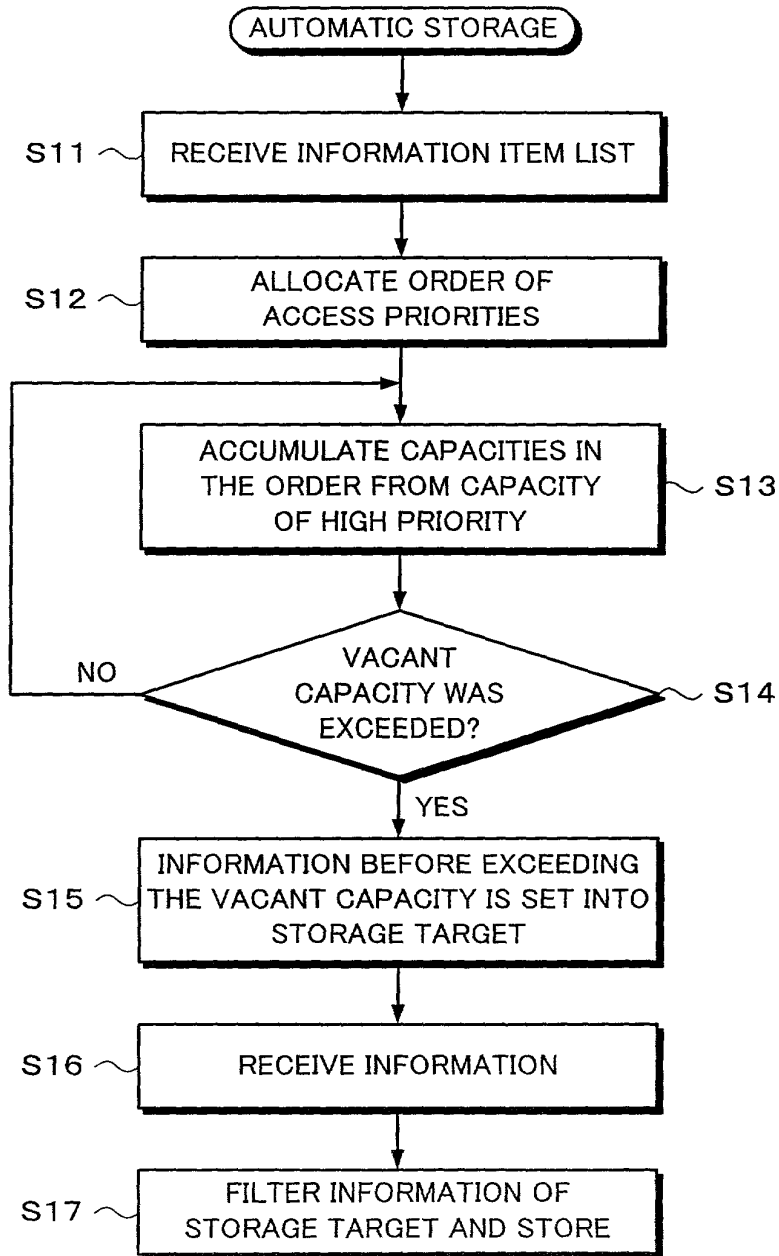

TOP SECRET

Fig. 12

ITEM ID 1 : CATEGORY CODE, PRIORITY, INFORMATION AMOUNT
ITEM ID 2 : CATEGORY CODE, PRIORITY, INFORMATION AMOUNT
.....
ITEM ID 3 : CATEGORY CODE, PRIORITY, INFORMATION AMOUNT